

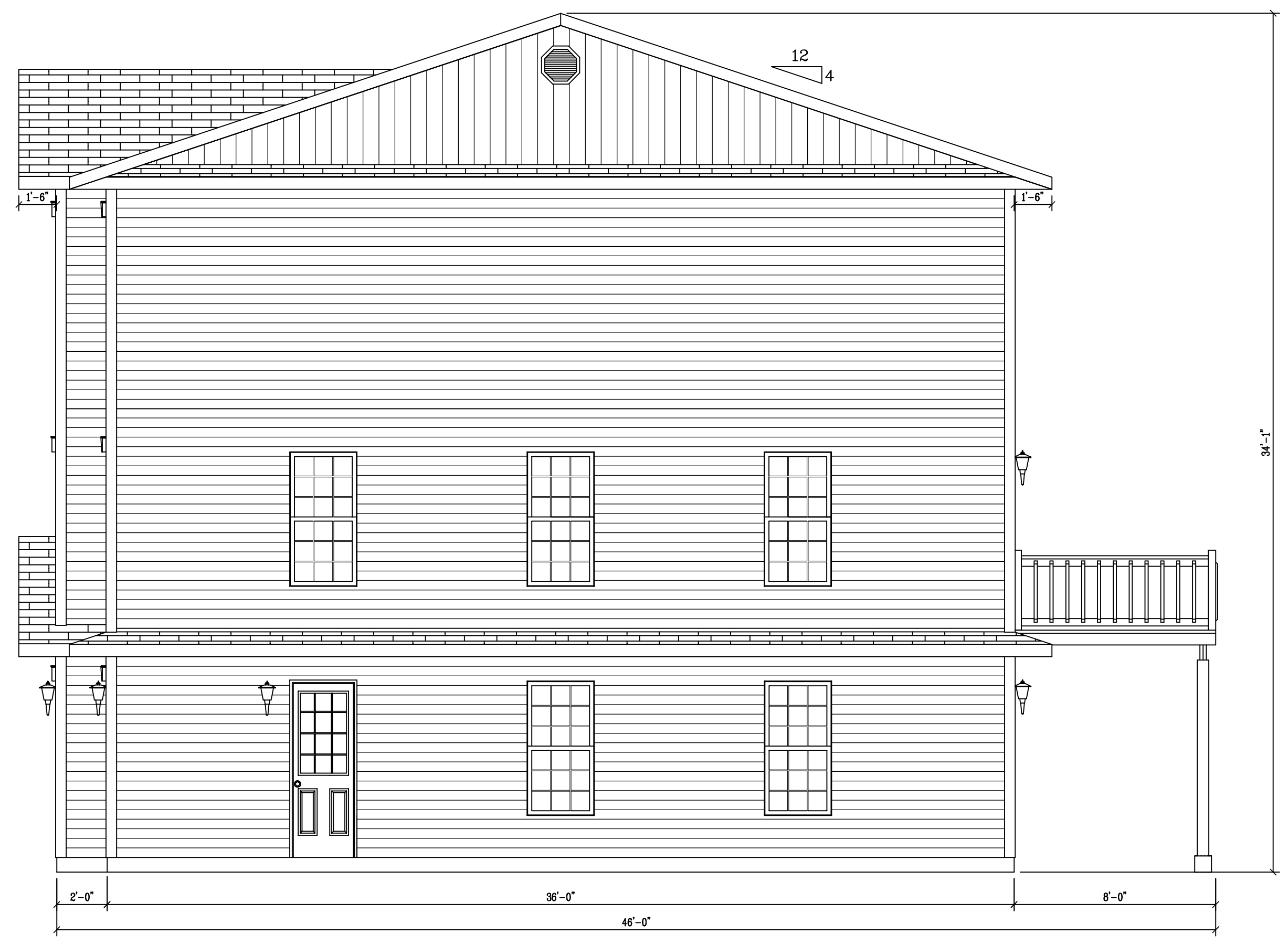

Front Elevation



Right Elevation

PROJECT NO: 24-066
 DATE: July 29, 2024
 DRAWN BY: Dane Butler
 CHK'D BY: Staff
 REV. NO: 0
 SCALE: 1/4" = 1'-0"

Construction Shall Conform To The Residential Standards Of Canada & Comply With Local Code.
 It Is The Responsibility Of The Builder To Check All Dimensions & Report Any Errors Or Omissions Before Construction.

PROJECT NAME: Oakridge Developments
 SHEET TITLE: Elevations

BUTLERHOMEDSIGN
 P.O. Box 7030 RPO Brookside Mall PO
 Fredericton NB E3A 0Y7
 Phone: (506) 260-0137
 Email: dane@butlerhomedesign.ca
 Website: butlerhomedesign.ca

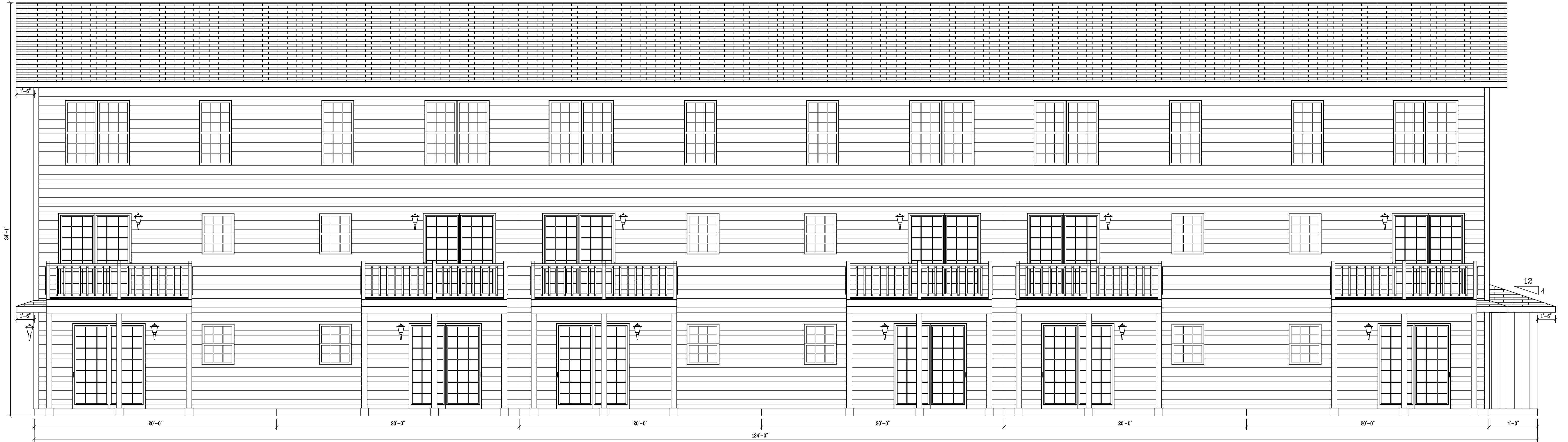

Rear Elevation



Left Elevation

PROJECT NO: 24-066
 DATE: July 29, 2024
 DRAWN BY: Dane Butler
 CHK'D BY: Staff
 REV. NO: 0
 SCALE: 1/4" = 1'-0"

Construction Shall Conform To The Residential Standards Of Canada & Comply With Local Code.
 It Is The Responsibility Of The Builder To Check All Dimensions & Report Any Errors Or Omissions Before Construction.

PROJECT NAME: Oakridge Developments
 SHEET TITLE: Elevations

BUTLERHOMEDESIGN
 bhd
 PO Box 7030 RPO BROOKSIDE MALL PO
 FREDERICTON NB E3A 0Y7
 Phone: (506) 260-0137
 Email: dane@butlerhomedesign.ca
 Website: butlerhomedesign.ca

SHEET NO:

2

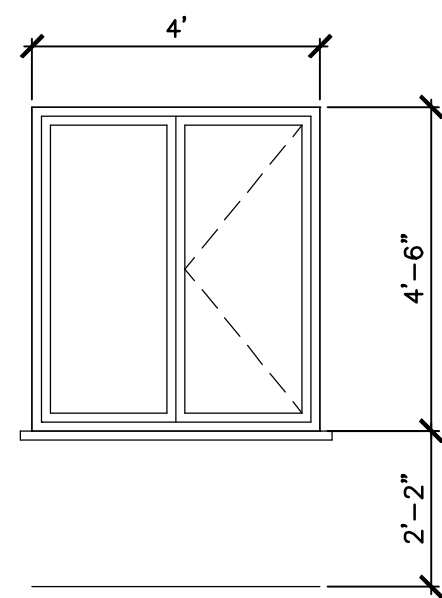

TYP. SUITE BEDROOM
3/8" = 1'-0"

NOTE:
- ALL WINDOWS TO BE ENERGY STAR
ZONE C OR D

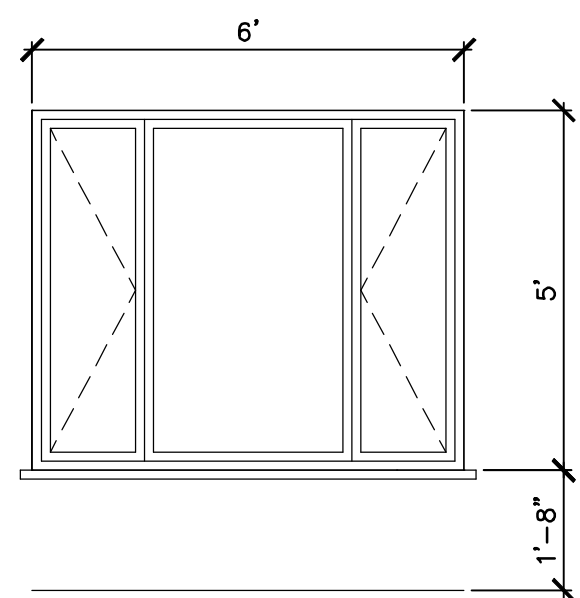

TYP. SUITE LIVING / DINING ROOM
3/8" = 1'-0"

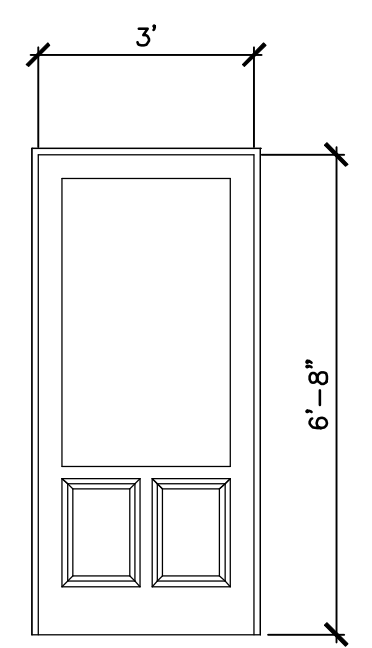

TYP. EXT ENTRY
3/8" = 1'-0"

NOTE:
EXTERIOR DOOR
c/w CLOSER

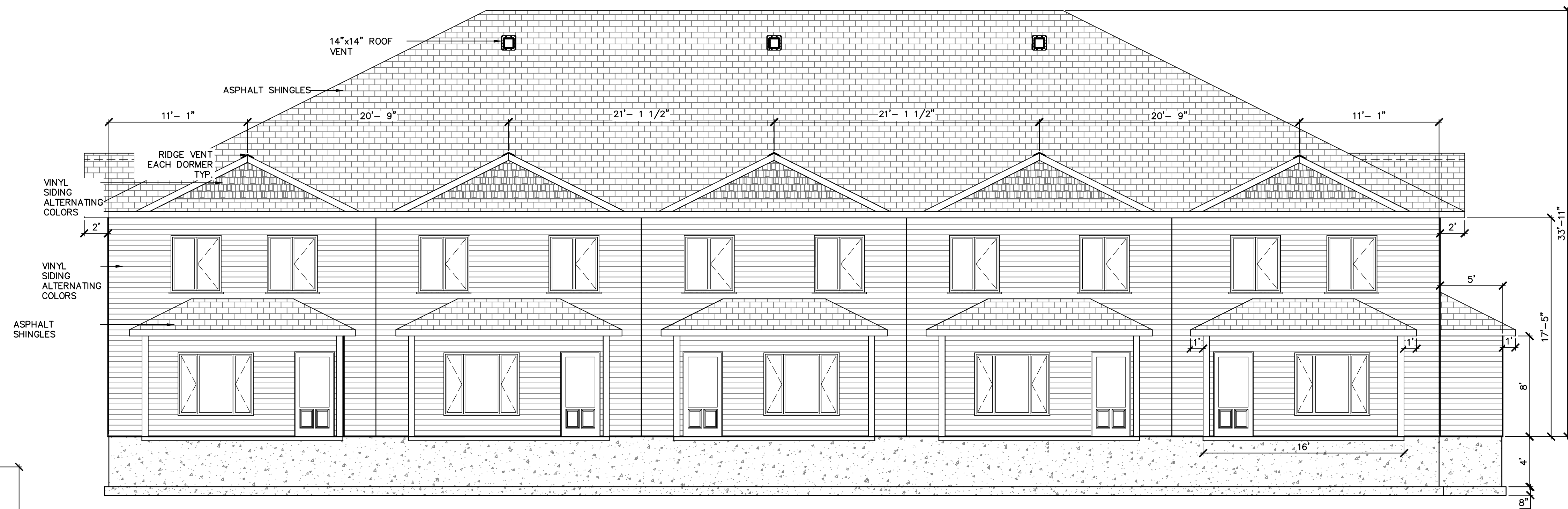

1 EAST ELEVATION
D-1 3/16" = 1'-0"



2 WEST ELEVATION
D-1 3/16" = 1'-0"

GENERAL NOTES:

SEE COVER SHEET FOR ALL NOTES

Rev.	Issued To	Issued For
1	C.O.F / CLIENT	CONSTRUCTION
0	C.O.F / CLIENT	CONSTRUCTION

DOCUMENT HISTORY

No.	Description	By	Date
1	Cladding Styles	F.S	05/26/17
1	Added roof & ridge vents	F.S	05/04/17

REVISIONS

Stamp:

FOR CONSTRUCTION
JULY 29, 2024

CONSULTING ENGINEERS & SURVEYORS
SURTEK GROUP LTD.
 411-101 St. Mary's Street
 Fredericton, NB E3A 8H4
 Phone: 454-7044
 Email: Office@SurTek.ca

OAKRIDGE
MANUFACTURING

10 UNIT TOWN HOUSES
LIAN STREET
EAST & WEST
ELEVATION

Drawn By:	C. M.	Date Issued:	JULY 29, 2024
Checked By:	T. K.	Revision No.:	1
Date:	JULY 29, 2024	Approved:	
Scale:	AS SHOWN	Drawing No.:	
Job No.:	14013		14013-D-01

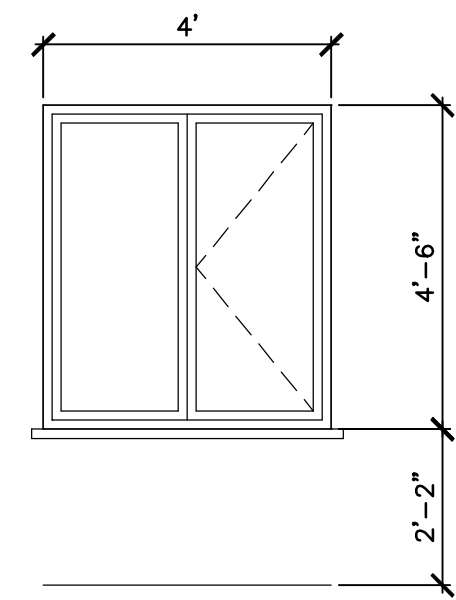

TYP. SUITE BEDROOM
3/8" = 1'-0"

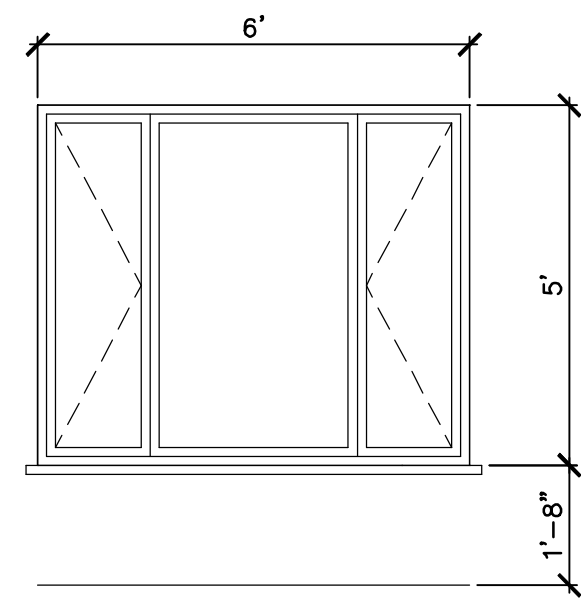

TYP. SUITE LIVING / DINING ROOM
3/8" = 1'-0"

NOTE:
- ALL WINDOWS TO BE ENERGY STAR
ZONE C OR D

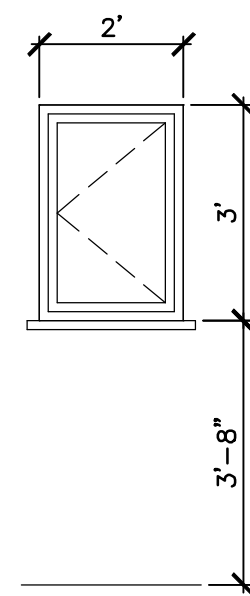

TYP. SUITE BATHROOM
3/8" = 1'-0"

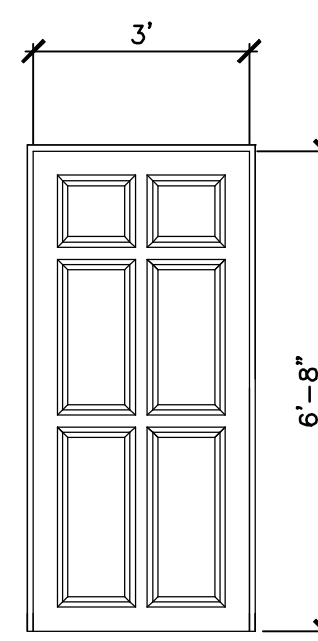

TYP. EXT SERVICE
ROOM
1'-0"

NOTE:
45 MIN F.R.R. DOOR &
FRAME
c/w PANIC HDW. &
CLOSER
HOLLOW CORE METAL

NOTE:
- ALL DOORS TO BE ENERGY STAR
ZONE C OR D

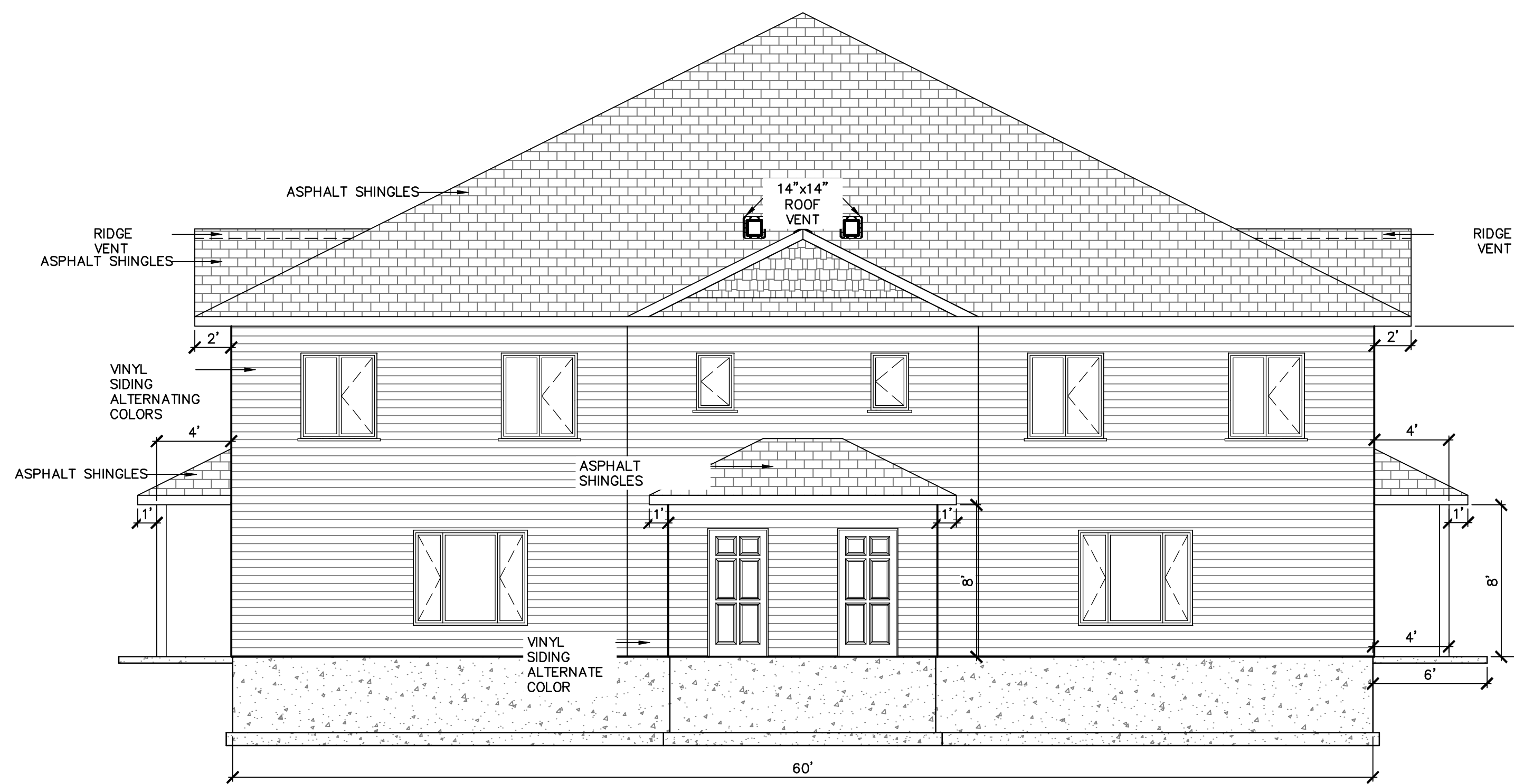

1 NORTH ELEVATION
D-2 3/16" = 1'-0"



1 SOUTH ELEVATION
D-2 3/16" = 1'-0"

GENERAL NOTES:

SEE COVER SHEET FOR ALL NOTES

1	C.O.F / CLIENT	CONSTRUCTION
0	C.O.F / CLIENT	CONSTRUCTION
Rev.	Issued To	Issued For

DOCUMENT HISTORY

1	End dormers & cladding styles	F.S	05/26/17
1	Added roof & ridge vents	F.S	05/04/17
No.	Description	By	Date

REVISIONS

Stamp:

FOR CONSTRUCTION
JULY 29, 2024

CONSULTING ENGINEERS & SURVEYORS
SURTEK GROUP LTD.
411-101 St. Mary's Street
Fredericton, NB E3A 8H4
Phone: 454-7044
Email: Office@SurTek.ca

OAKRIDGE
MANUFACTURING

10 UNIT TOWN HOUSES
LIAN STREET
NORTH & SOUTH
ELEVATION

Drawn By:	C. M.	Date Issued:	JULY 29, 2024
Checked By:	T. K.	Revision No.:	1
Date:	JULY 29, 2024	Approved:	
Scale:	AS SHOWN	Drawing No.:	
Job No.:	14013		14013-D-02